12851 16TH AVENUE,
SURREY, B.C.

OCEAN PARK SHOPPING CENTRE

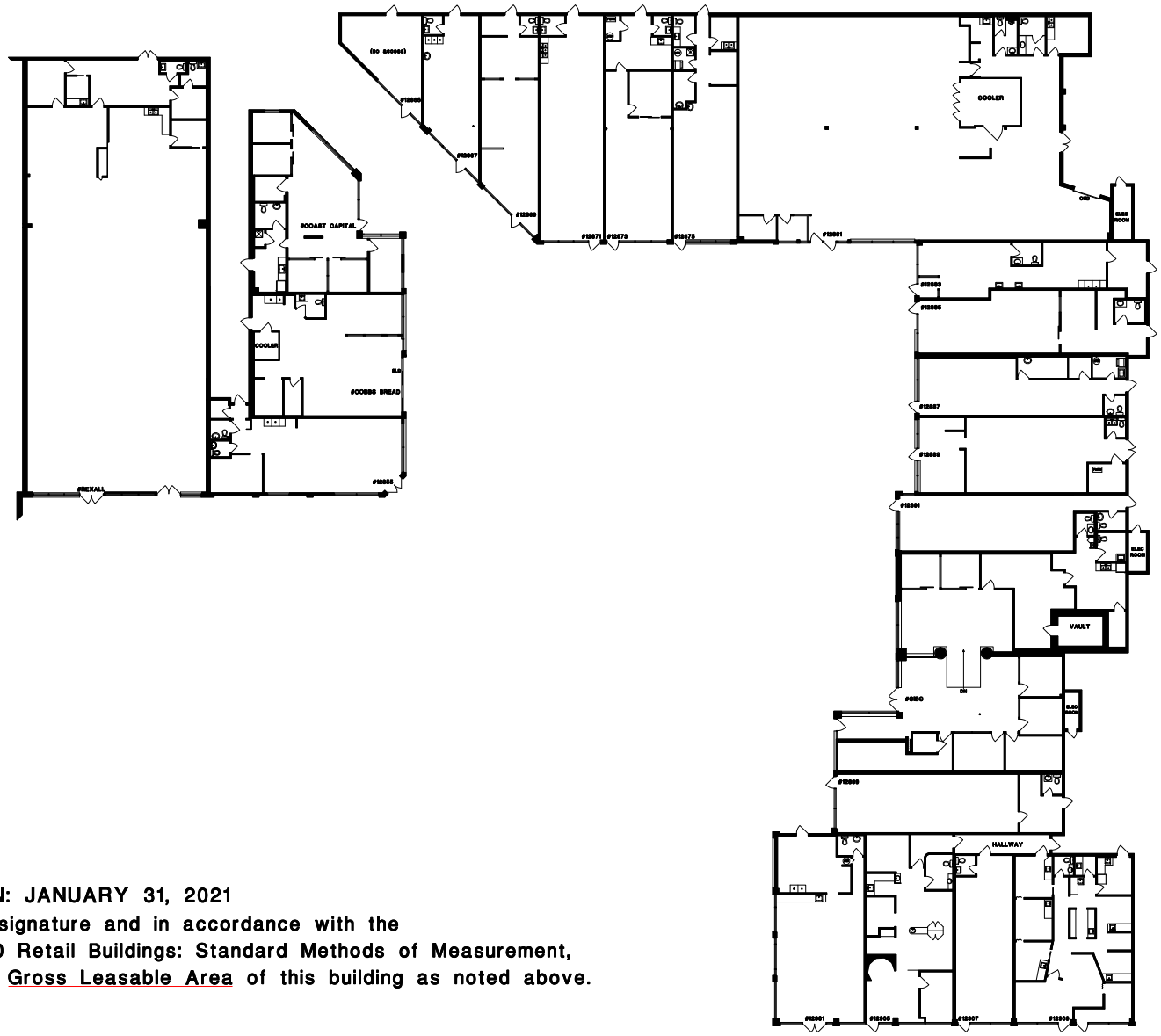

AREA CERTIFICATION: JANUARY 31, 2021
As evidenced by our signature and in accordance with the ANSI/BOMA Z65.5-2010 Retail Buildings: Standard Methods of Measurement, we hereby certify the Gross Leasable Area of this building as noted above.

CRAIG W. NICHOLS
MEASURE MASTERS

N

2' 10' 20'
SCALE

DRAWN BY: CN
DATE: JANUARY 2021
REVISED:

MEASURE MASTERS
SURREY/WHITE ROCK
(604) 539-0285
surrey@measuremasters.ca